Displacement Process Flow Chart

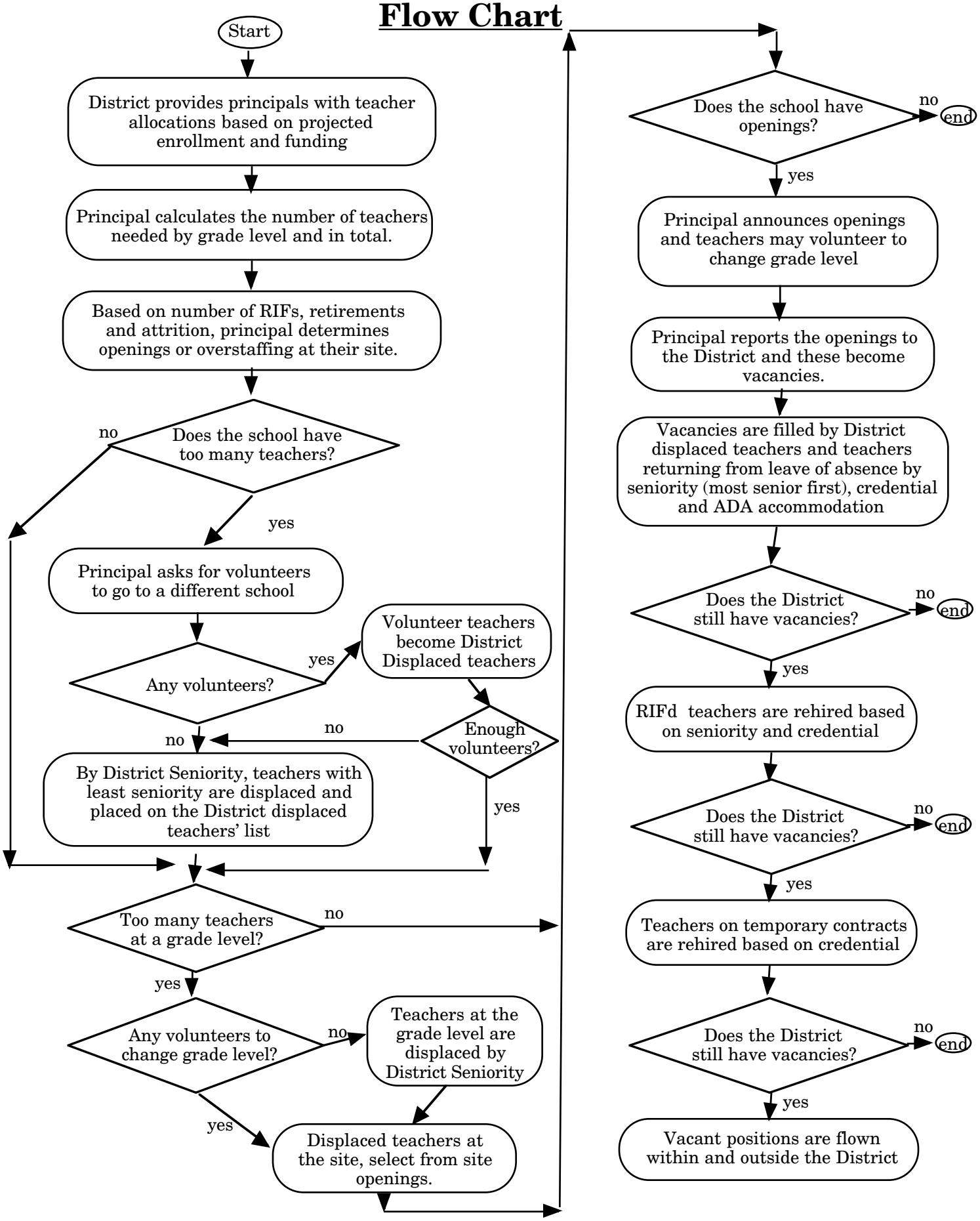

*** THERE IS NO PROVISION FOR BUMPING IN THE SAUSD/SAEA CBA *** June 3 , 2009